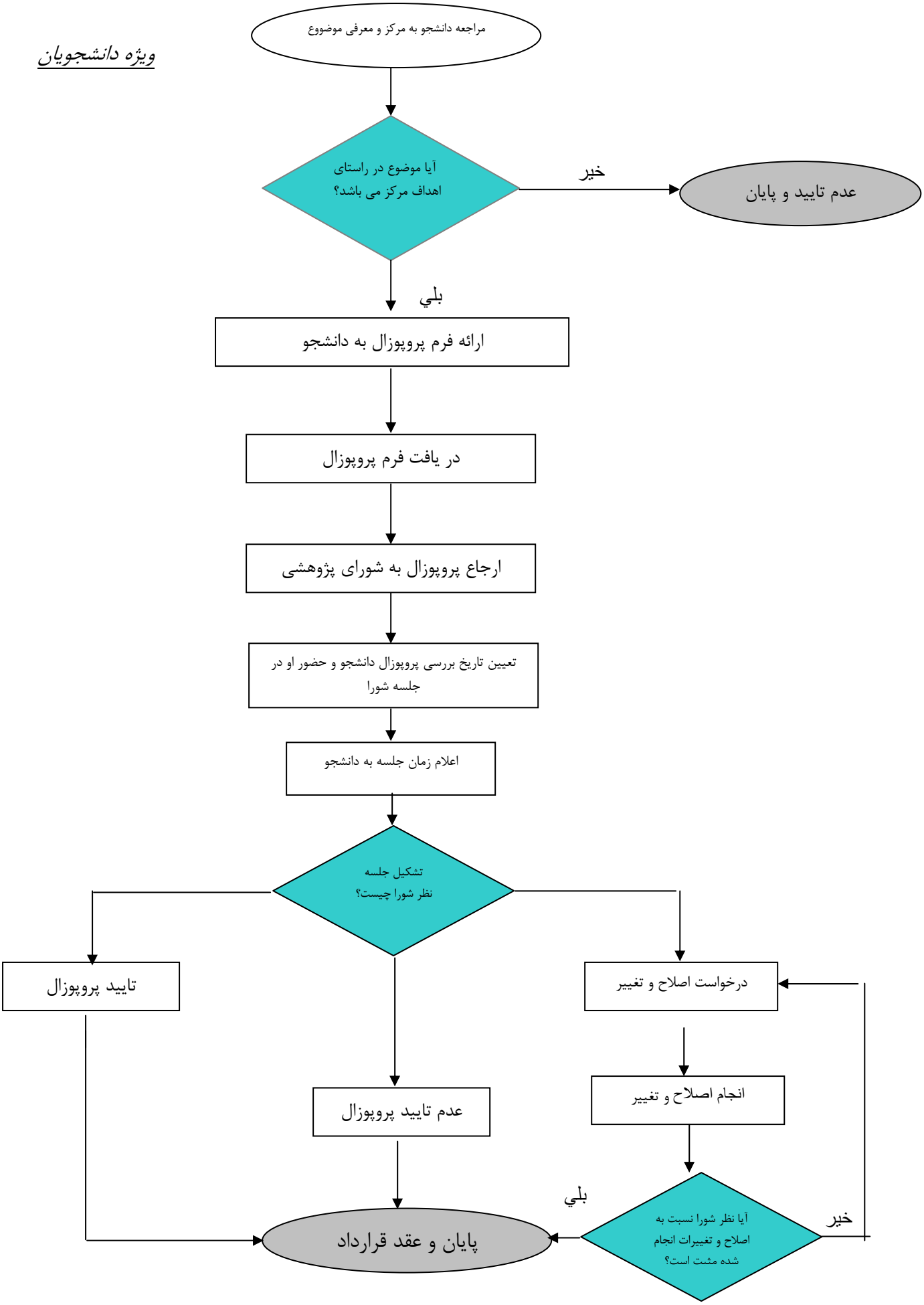ویژه دانشجویان